

# UNIQUE Business for SaaS

## Software as a Service Access Platform

Kaerntener Str. 27  
42697 Solingen  
Germany  
Phone +49 (0) 212 26799-0  
Fax +49 (0) 212 26799-99  
[www.pcs-ag.de](http://www.pcs-ag.de)



### Fast and safe SaaS access and application platform

Based on the Microsoft RDP 6.1 technology, Microsoft Terminal Server Gateway and the SQL database, our platform offers you individual applications without requiring a complete user interface.

**Complete your SaaS programm with our new developed SaaS provider access and application platform.**

#### Fields of application

SaaS Access Platform

#### Technical details

Server 1 (SaaS Access Server):

- Win Server 2003 or higher
- Microsoft.NET Framework 2.0
- Internet Information Server (IIS)
- SSL certificate

Server 2 (Terminal Server):

- Win Server 2003 or higher – with adequate licensing

*At the client site there is only required an operating system (Win XP SP3 or higher) and your software has to be able to operate with a terminal server.*



*Selection of the application*

The system can be used on both server farms and stand-alone servers. And it includes a load balancing technology, so fast traffic is guaranteed.

With its central user administration and management functions you get automatically generated analyses and it is possible to activate scheduled and time-controlled accesses for the users.

You can create new users – real and virtual ones. Real users are clients of your SaaS program. Virtual users are for short-term or demonstration purposes. Another special function is to support your users online (the admin can take over the session).

The traffic via port 80 is fast and safe, so no modifications of your or your clients firewall are necessary. Local resources (like printer or storage) can be integrated in the system.

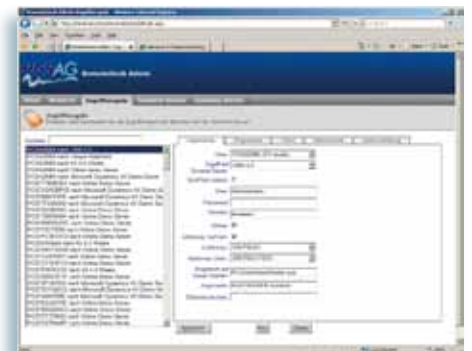

*Configuration of access policies and settings for different users*

#### Advantages

- fast and reliable connection
- load balancing
- analysis of Microsoft SPLA licenses
- based on SQL database
- integration local resources

## SaaS Communication

The connection to the terminal session is set up via client.

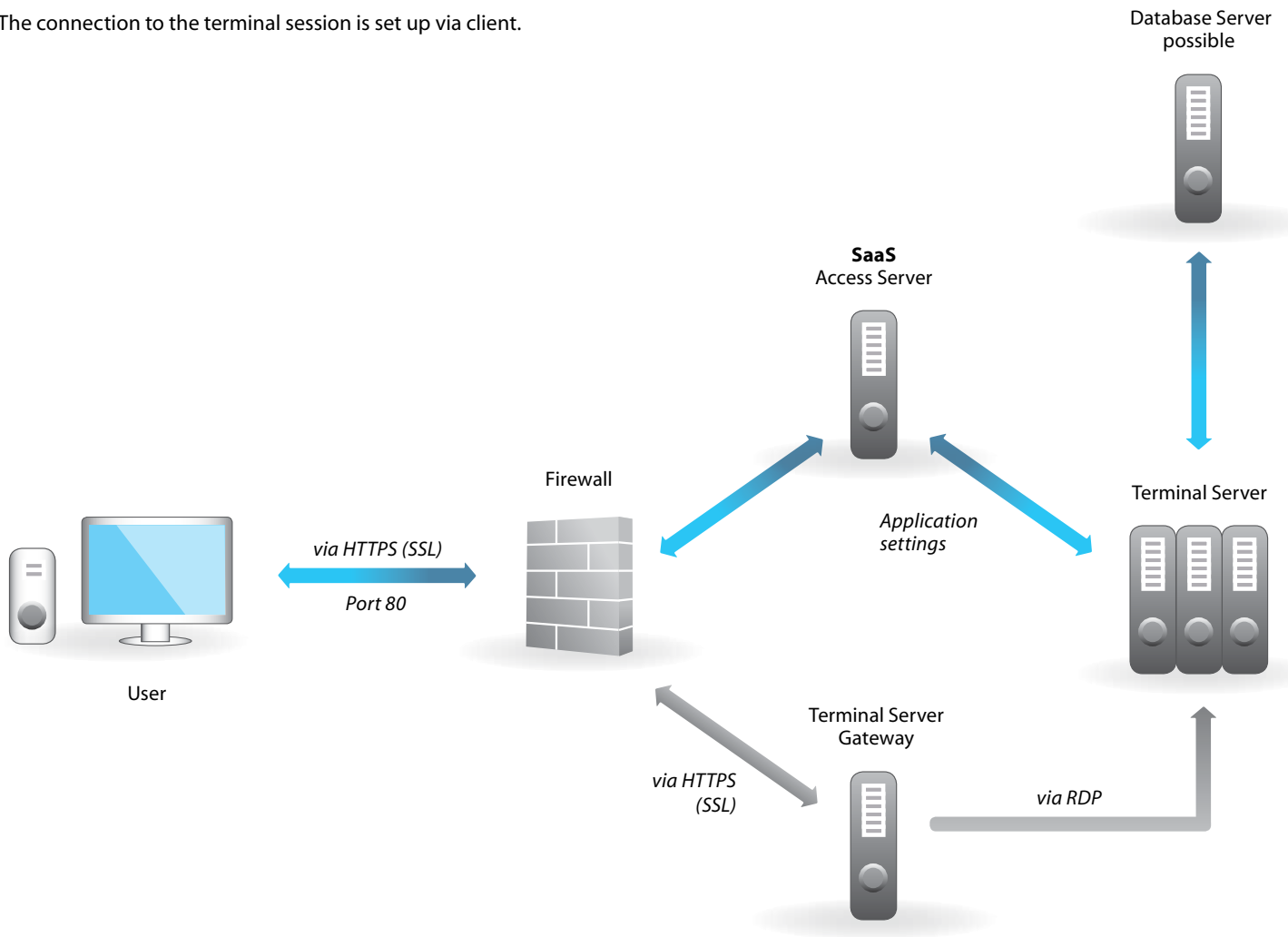

## UNIQUE Business for SaaS: Licensing

License per User/Month	Incl. 2 days consulting for implementation on your system
------------------------	---

Do you have any more questions, comments or feedback? Please contact us!  
Via e-mail [info@pcs-ag.de](mailto:info@pcs-ag.de) or by telephone **+49 (0) 212 26799-0**.